

GREEN ROOF PLAN



DENOTES GREEN AREA



ATTACHED FACADE ELEVATIONS

| | |
|---|---------------|
| TOTAL ROOF AREA | 42,026 SQ. FT |
| SPACE DEVOTED TO MECHANICAL AREA | 6,706 SQ. FT |
| NET USEABLE ROOF AREA | 35,320 SQ. FT |
| GREEN ROOF AREA (VEGETATED + 10% HARDSCAPE) | 18,074 SQ. FT |
| VEGETATED | 16,158 SQ. FT |
| HARDSCAPE AT 10% | 1,916 SQ. FT |
| NON-GREEN ROOF AREA | 17,246 SQ. FT |
| PERCENTAGE OF GREEN ROOF | 52% |

GREEN ROOF PLAN

0' 25' 50'



© 2015 Solomon Cordwell Buenz

Applicant:
Address:

Baker Development Corporation
2518-2552 North Lincoln Avenue

Introduced Date: July 30, 2014
Date: July 9, 2015

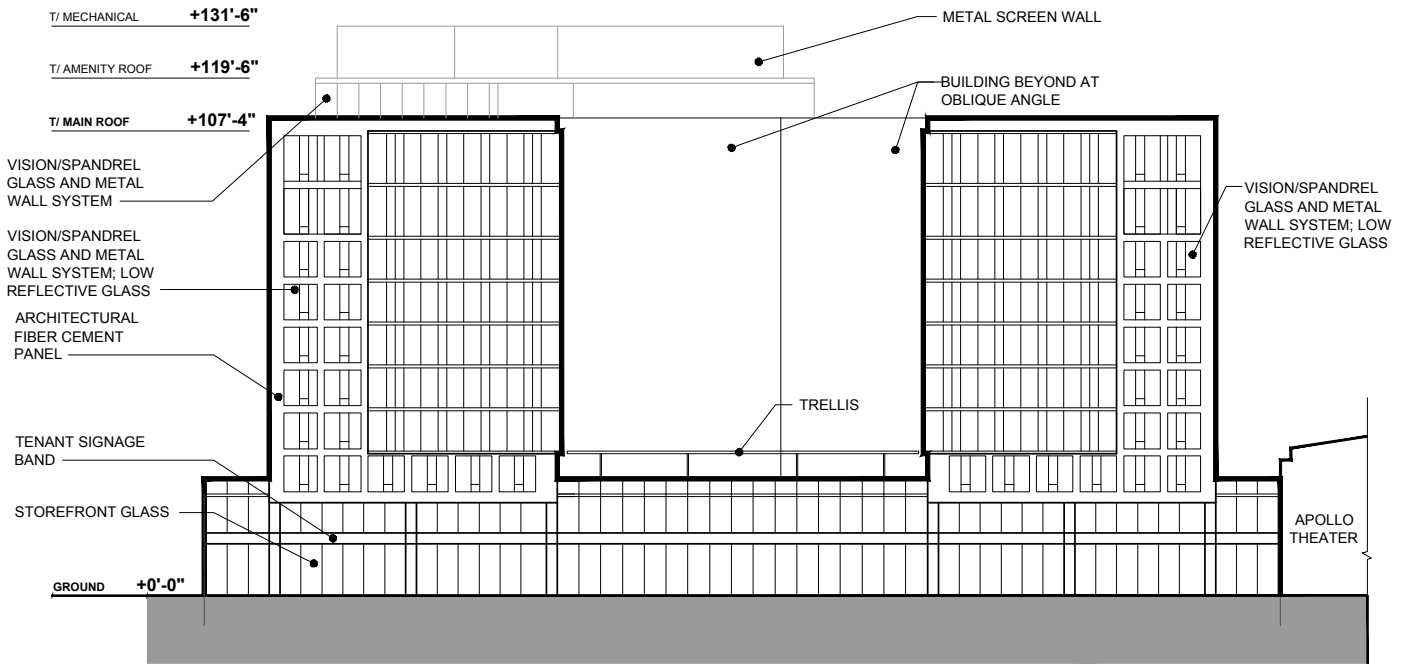

① NORTH EAST ELEVATION (LINCOLN AVENUE)

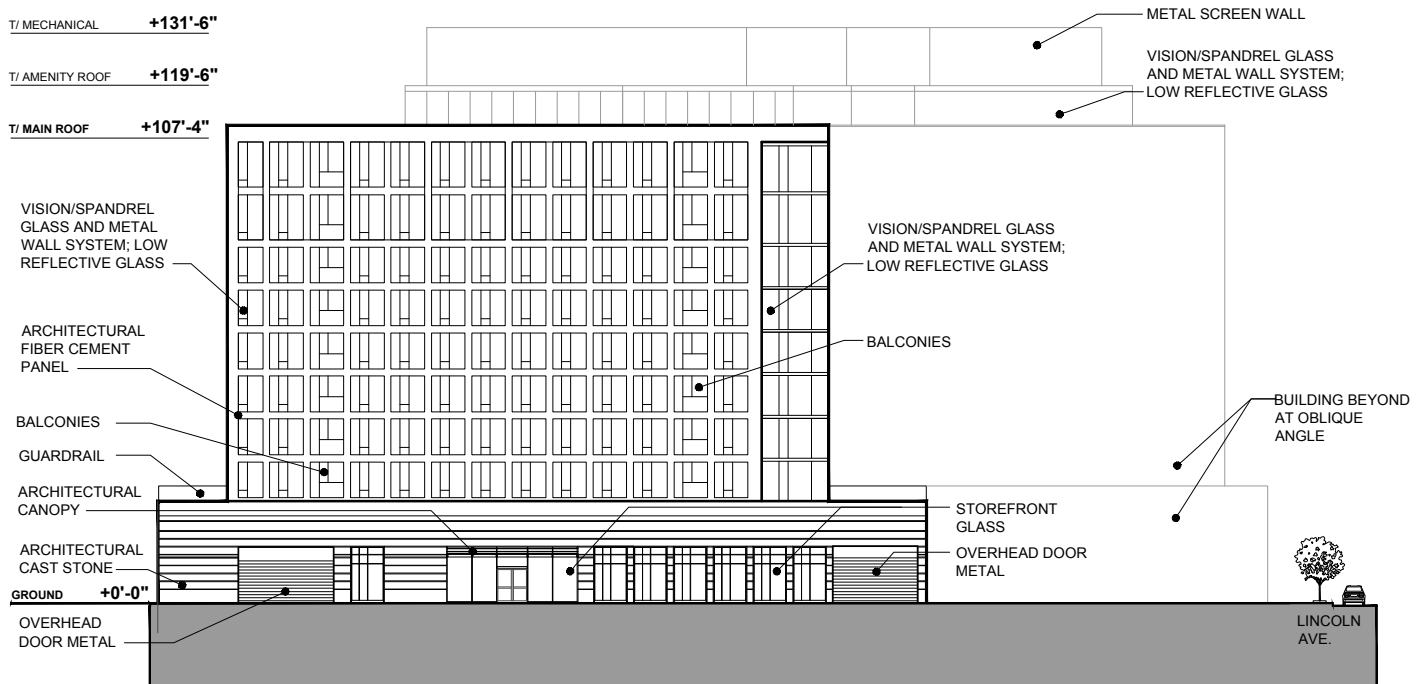

② SOUTH ELEVATION (ALTGELD STREET)

SEE GREEN ROOF PLAN FOR ELEVATION LOCATIONS

0' 20' 40'

SUB-AREA B ELEVATIONS

Applicant:
Address:

Baker Development Corporation
2518-2552 North Lincoln Avenue



© 2015 Solomon Cordwell Buenz

Introduced Date: July 30, 2014
Date: July 9, 2015

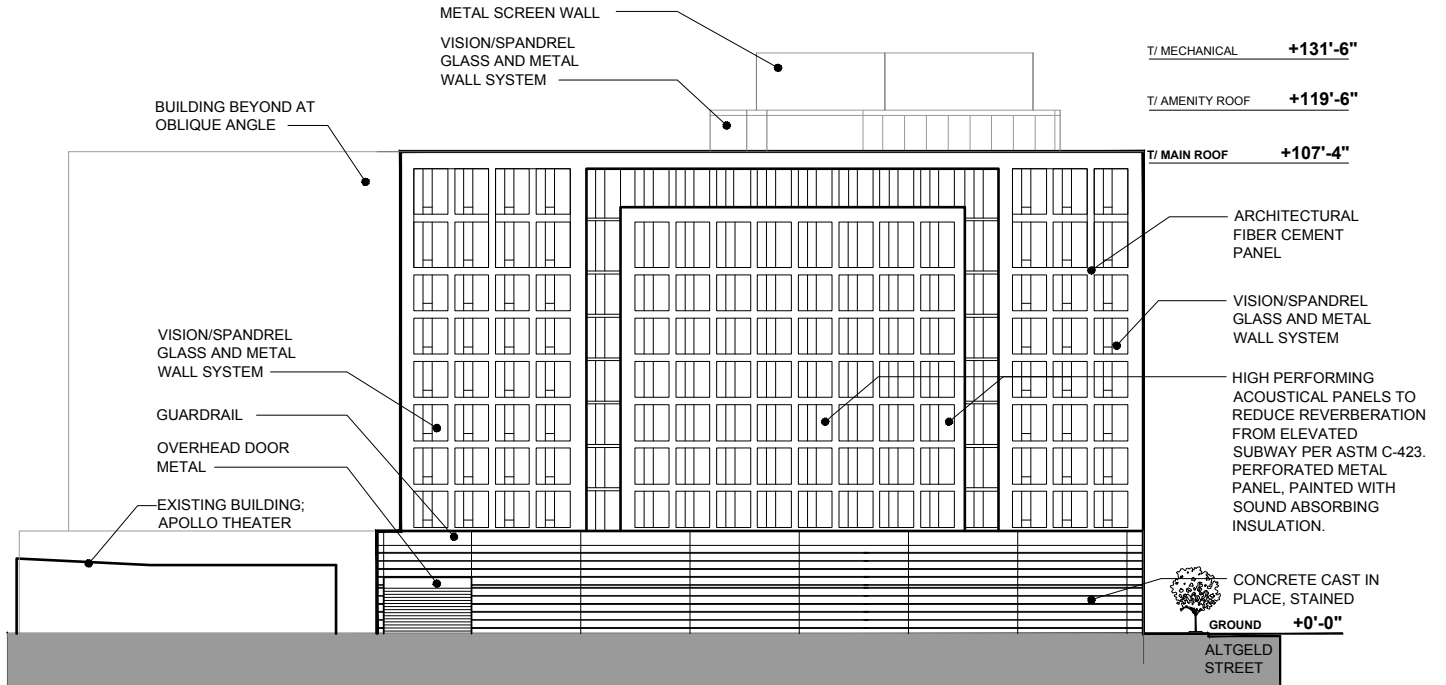

③ WEST ELEVATION (CTA TRACK)

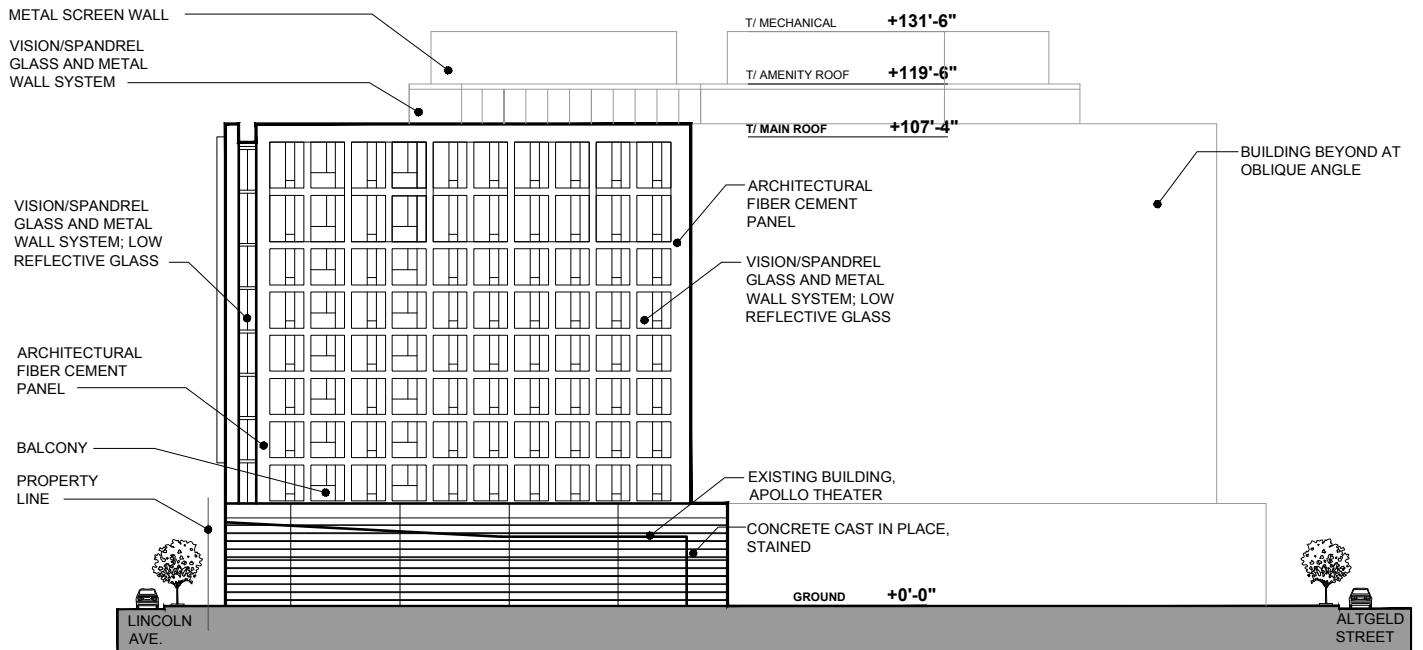

④ NORTH WEST ELEVATION (CTA TRACK)

SEE GREEN ROOF PLAN FOR ELEVATION LOCATIONS

0' 20' 40'

SUB-AREA B ELEVATIONS

Applicant:
Address:

Baker Development Corporation
2518-2552 North Lincoln Avenue



© 2015 Solomon Cordwell Buenz

Introduced Date: July 30, 2014
Date: July 9, 2015

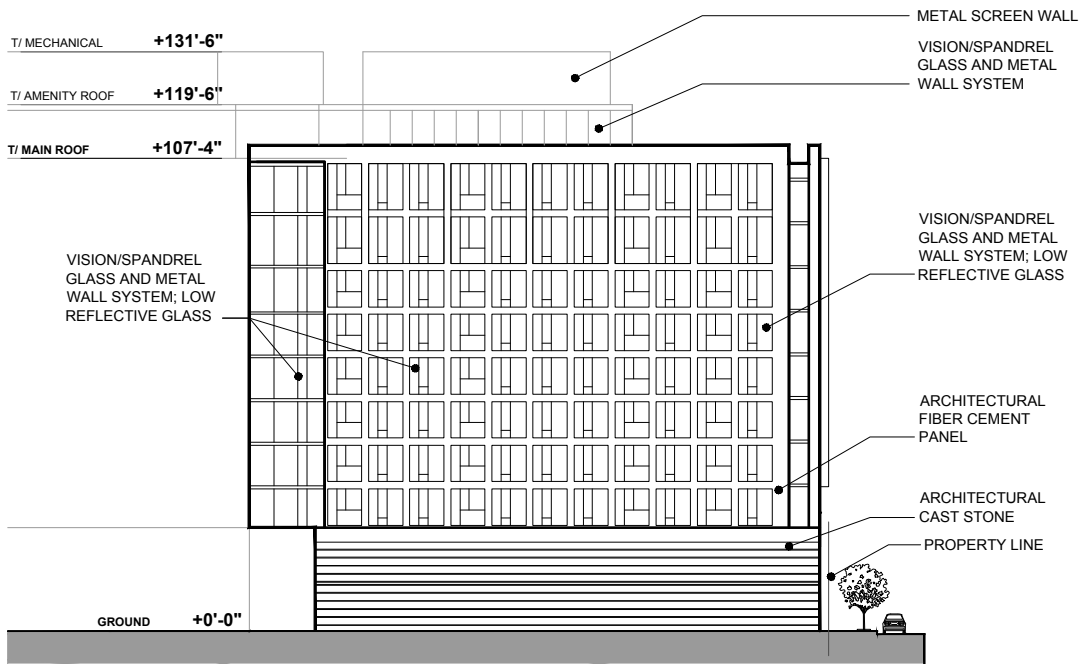

⑤ SOUTH EAST ELEVATION (ALTGELD)

SEE GREEN ROOF PLAN FOR ELEVATION LOCATIONS

SUB-AREA B ELEVATIONS



© 2015 Solomon Cordwell Buenz

Applicant:
Address:

Baker Development Corporation
2518-2540 NORTH LINCOLN AVENUE

Introduced Date: July 30, 2014
Date: July 9, 2015



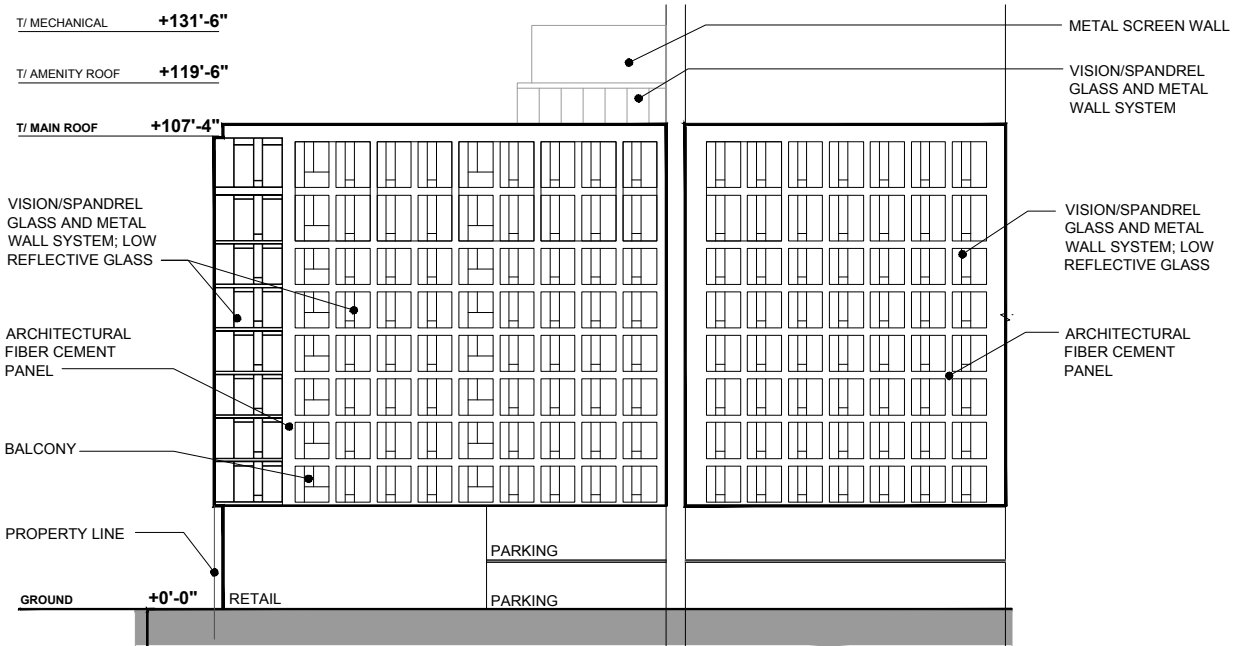

⑥ INNER COURTYARD NORTHWEST ELEVATION

⑦ INNER COURTYARD NORTH ELEVATION

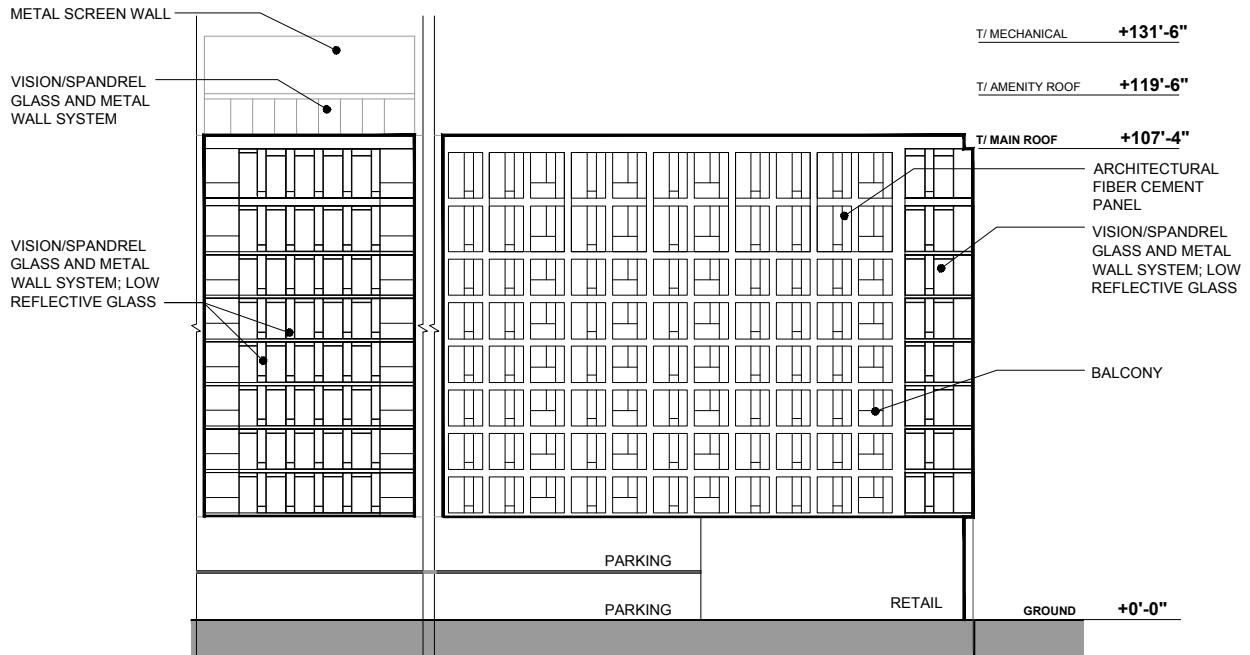

⑧ INNER COURTYARD EAST ELEVATION

⑨ INNER COURTYARD SOUTHEAST ELEVATION

SEE GREEN ROOF PLAN FOR ELEVATION LOCATIONS



SUB-AREA B ELEVATIONS



© 2015 Solomon Cordwell Buenz

Applicant:
Address:

Baker Development Corporation
2518-2552 North Lincoln Avenue

Introduced Date: July 30, 2014
Date: July 9, 2015

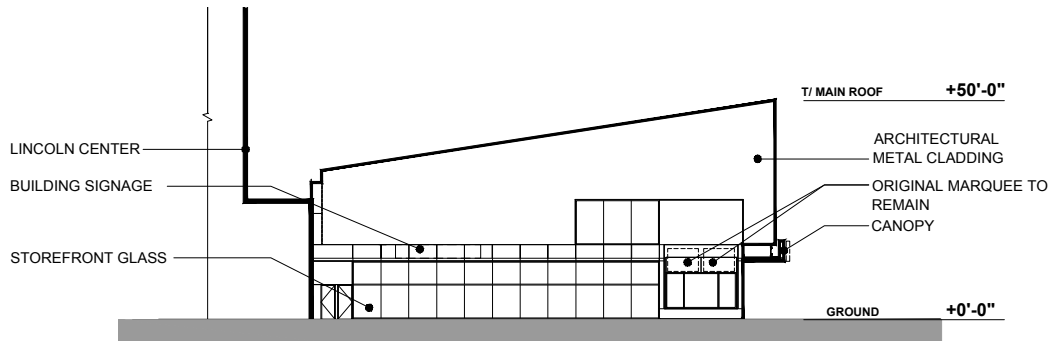

10 NORTH EAST ELEVATION (LINCOLN AVENUE)

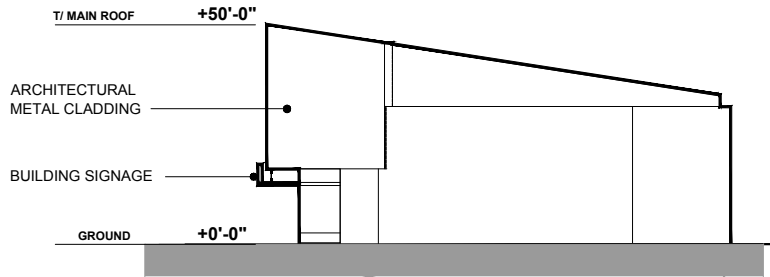

11 WEST ELEVATION (CTA TRACKS)

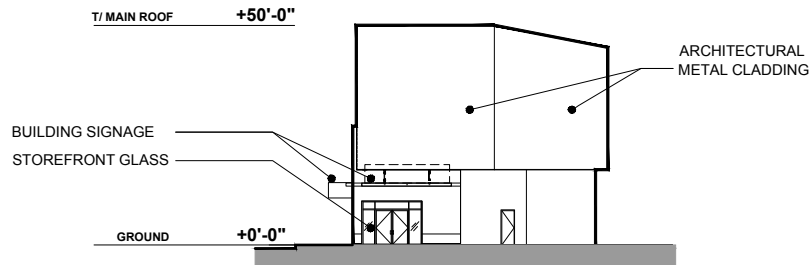

12 NORTH WEST ELEVATION (CTA TRACKS)

SUB-AREA A ELEVATIONS



© 2015 Solomon Cordwell Buenz

Applicant:
Address:

Baker Development Corporation
2518-2552 North Lincoln Avenue

Introduced Date: July 30, 2014
Date: July 9, 2015

